

DUNHAM SURVEYING, S.C.
SURVEYING & SUBDIVIDING
DELAVER, WISCONSIN 53115

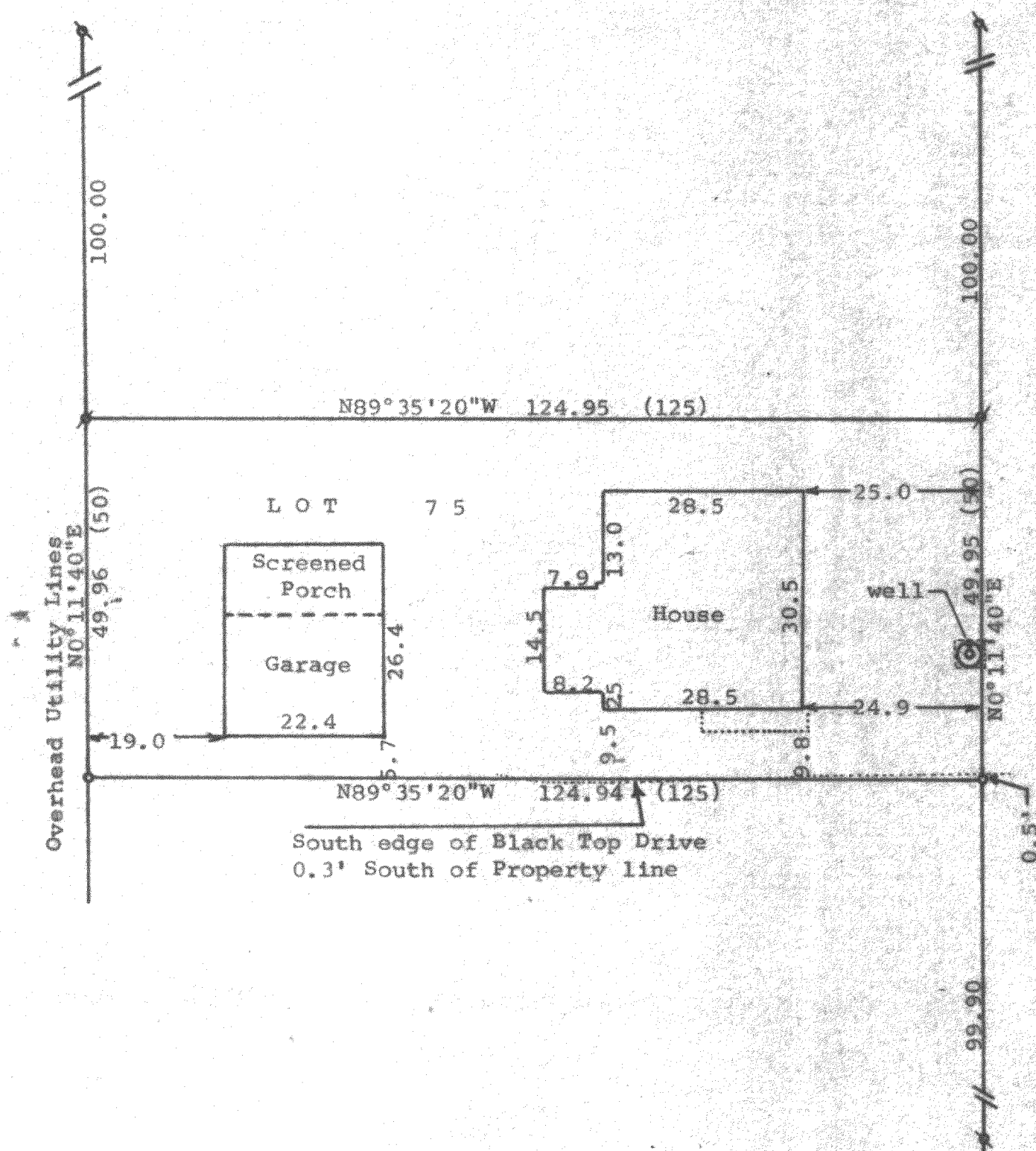

Scale - 1" = 20'
 ⌀ = 1 1/4" Iron Pipe Found
 ○ = 1 1/4" X 24" Iron Pipe Set
 ▴ = 3/4" Iron Pipe Found
 (0.00) = recorded distance
 Bearings referenced to the recorded bearing of N89°35'20"W along the north line of Lake Delavan Highlands.
 Owners: Clifford V. and LaVerne M. Bohne
 4233 Central
 R. 4, Box 312K
 Delavan, WI 53115

STATE OF WISCONSIN) SS
 COUNTY OF WALWORTH)

I, George T. Dunham, Surveyor, certify that I have surveyed the property described as follows:
 Lot 75 in Lake Delavan Highlands, being a subdivision of the South 1/2 of the Southeast 1/4 of Section 31, T 2 N, R 16 E, Walworth County, Wisconsin,
 and that the map shown hereon is a correct representation thereof and shows the size and location of the property, its exterior boundaries, the location of all visible structures and dimensions of all principal buildings thereon, boundary fences, apparent easements, roadways and visible encroachments, if any, and that I have surveyed the property hereon described, according to the official records, to the best of my knowledge and belief.
 February 20, 1987

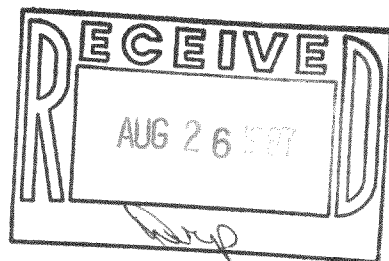

George T. Dunham
 George T. Dunham, Surveyor

